

Regional District of Nanaimo
RDN TRANSPORTATION SERVICES BUILDING
6400 Applecross Road, Nanaimo BC

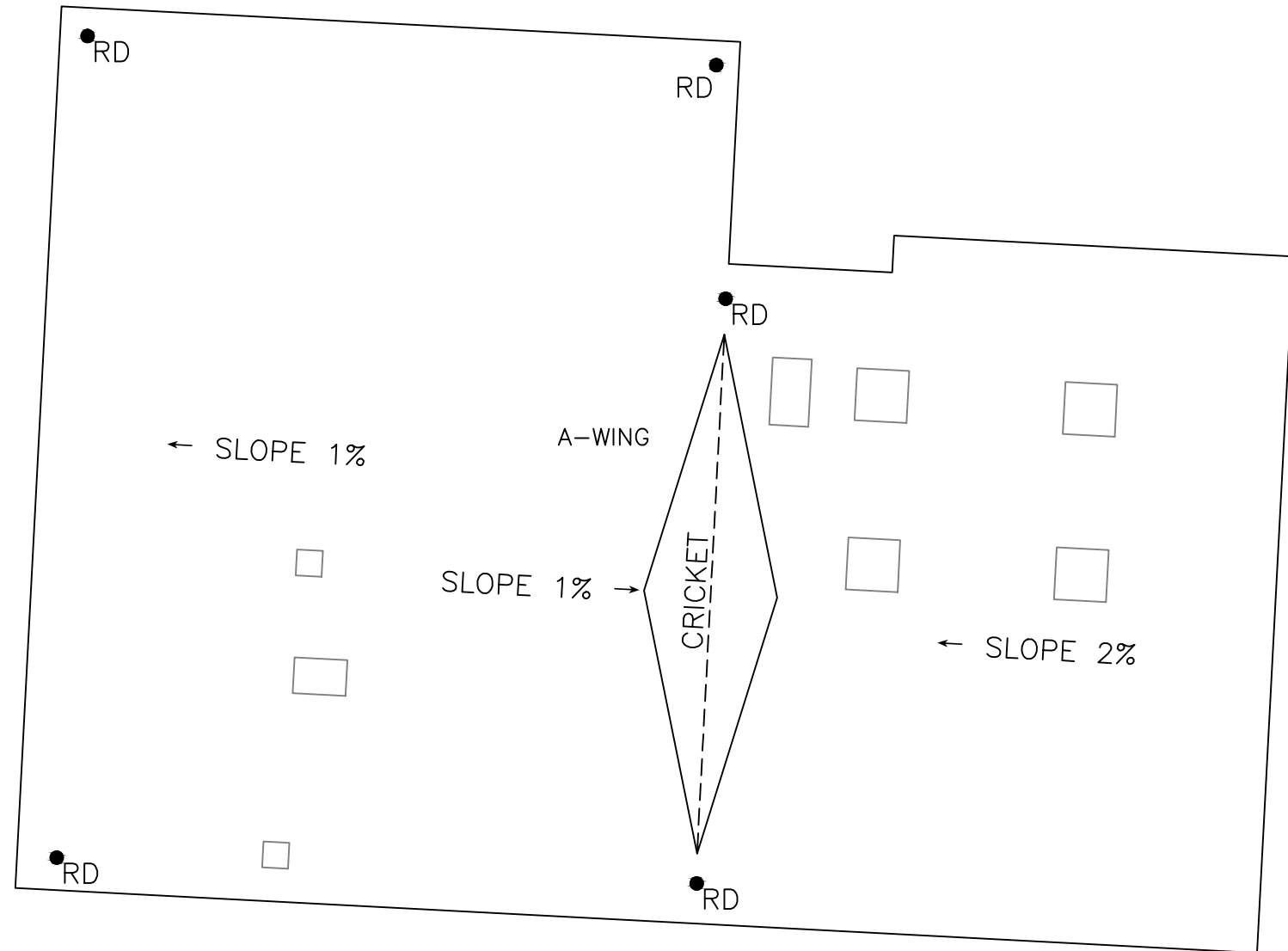

The purpose of this drawing is to illustrate the general nature of the work. All distances and conditions are approximate and should be verified by the contractor.

LEGEND			
Roof Drain	● _{RD}	HVAC	▣
Plumbing	○ _P	Chimney	⊠
Fan	□	Vent	□
Scupper	●	Plumbing Vent	⊙

Regional District Of Nanaimo
 RDN Transportation Services Building
 2016 Roof Replacement

J. WATSON ROOFING CONSULTING INC. ROOFING AND WATER PROOFING CONSULTANT 224 Seafield Road, Victoria BC, V9C 1S5 Phone: (250) 391-7887 Fax: (250) 391-7887		
DESIGNED: JW	SCALE: NTS	DRAWING NUMBER: A-01
DRAWN: MR	DATE: August 8, 2016	

Roofing System Installation

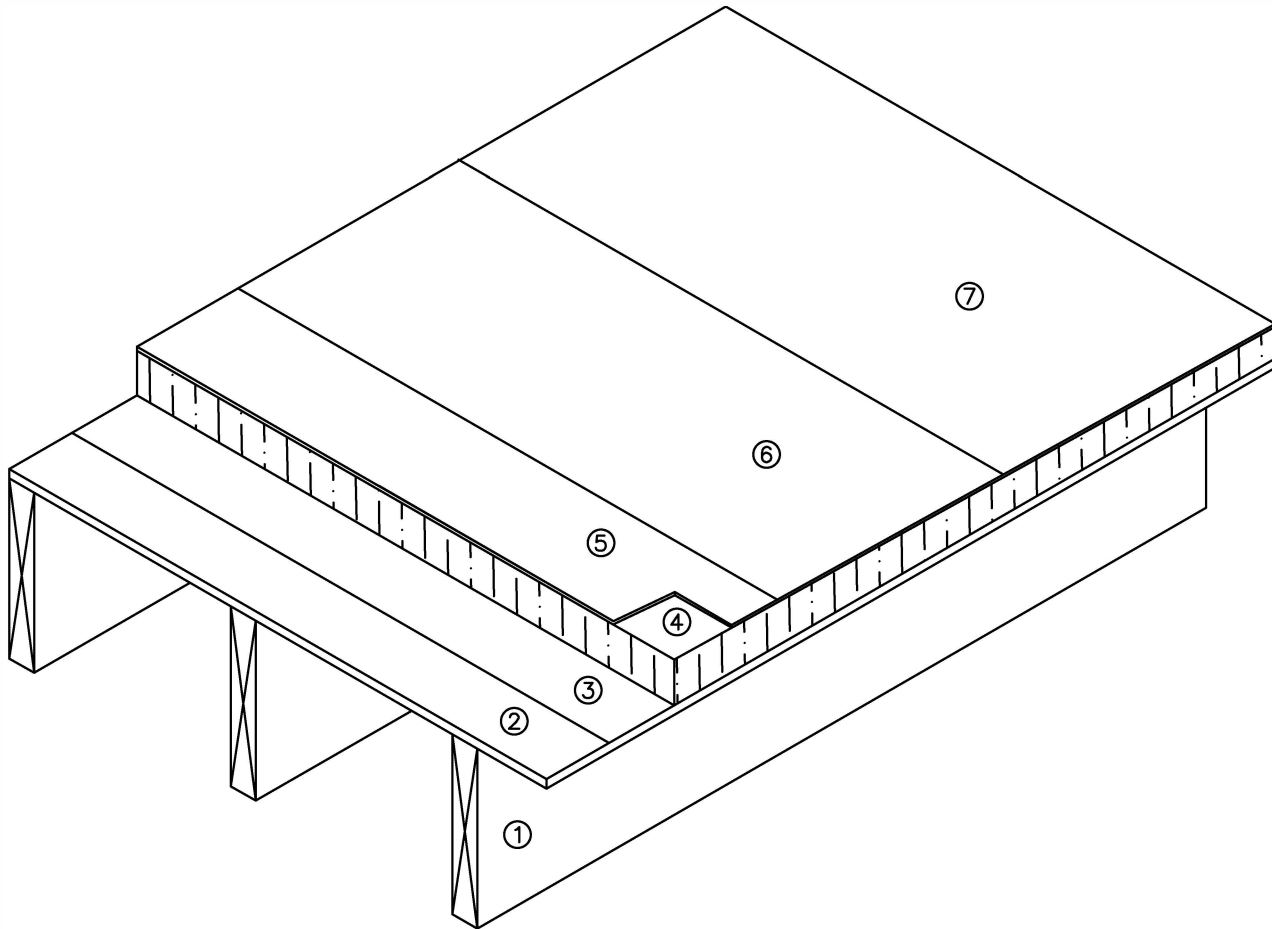

1. Wood Rafters (1" x 4" Cross Strapping Not Shown)
2. 12.5mm($\frac{1}{2}$ ") Plywood Deck
3. Existing Membrane (Vapour Barrier)
4. Sloped Polyisocyanurate Insulation
5. 4.5mm Asphalt Core Board
6. SBS Base Sheet
7. Torch Applied SBS Cap Sheet

The purpose of this drawing is to illustrate the general nature of the work. All distances and conditions are approximate and should be verified by the contractor.

Regional District Of Nanaimo RDN Transportation Services Building 2016 Roof Replacement

J. WATSON ROOFING CONSULTING INC.
ROOFING AND WATERPROOFING CONSULTANT
224 Seafield Road, Victoria BC, V9C 1S5
Phone: (250) 391-7887 Fax: (250) 391-7887

DESIGNED: JW	SCALE:	DRAWING NUMBER:
DRAWN: MR	DATE: August 8, 2016	A-02

Spun Copper Drain

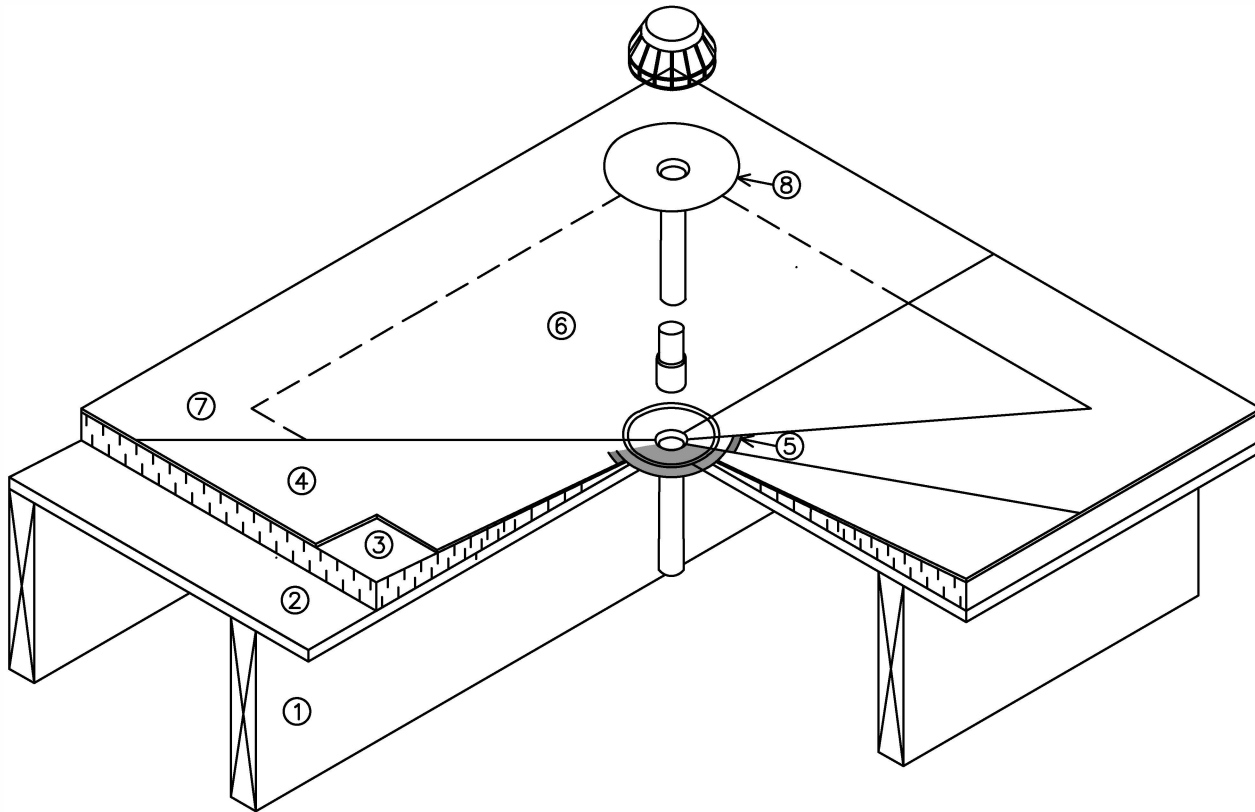

1. Wood Rafters (1" x 4" Cross Strapping Not Shown)
2. Existing 12.5mm($\frac{1}{2}$ ") Plywood Deck and 11mm($\frac{7}{16}$ ") Asphalt Core Board
Asphalt
3. Sloped Polyisocyanurate Insulation
4. 4.5mm Asphalt Core Board
5. Approved Mastic
6. Membrane Flashing
7. Membrane Capsheet
8. Roof Drain Assembly – New Spun Aluminum or Copper With Mechanical Connection

Note: Base Sheet Eliminated for Clarity

The purpose of this drawing is to illustrate the general nature of the work. All distances and conditions are approximate and should be verified by the contractor.

Regional District Of Nanaimo RDN Transportation Services Building 2016 Roof Replacement

J. WATSON ROOFING CONSULTING INC.
ROOFING AND WATERPROOFING CONSULTANT
224 Seafield Road, Victoria BC, V9C 1S5
Phone: (250) 391-7887 Fax: (250) 391-7887

DESIGNED:

JW

SCALE:

DRAWING NUMBER:

DRAWN:

MR

DATE:

August 8, 2016

A-03

Drainage Roof Scupper

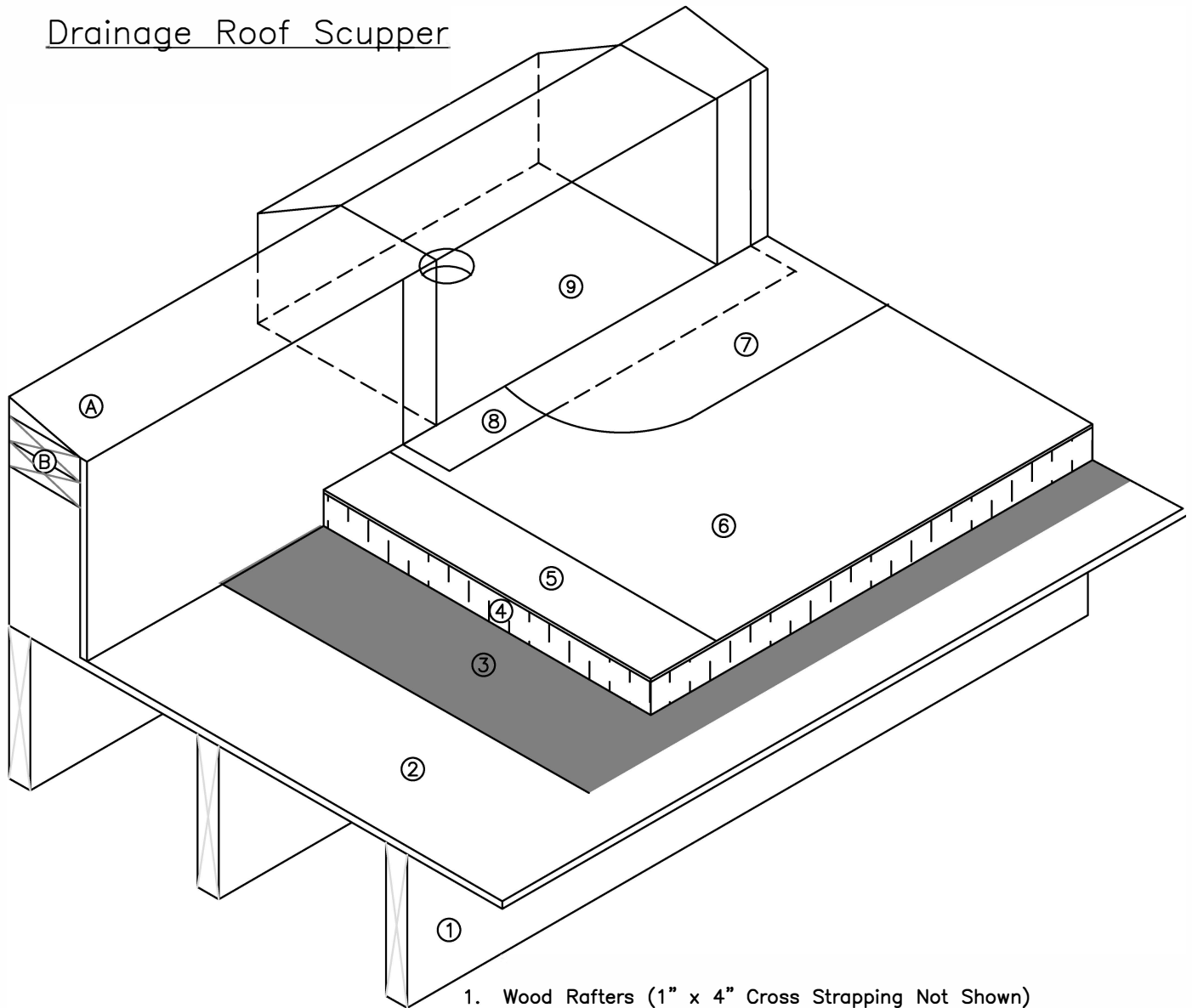

1. Wood Rafters (1" x 4" Cross Strapping Not Shown)
 2. 12.5mm($\frac{1}{2}$ ") Plywood Deck
 3. Existing Membrane (Vapour Retarder)
 4. Sloped Polyisocyanurate Insulation
 5. 4.5mm Asphalt Core Board
 6. SBS Cap Sheet
 7. SBS Cap Sheet Flashing(Base Sheet Not Shown For Clarity)
 8. Non Ferrous Metal Scupper With Hopper
 9. Outside Face 50mm(2") Lower than Box Sides
- A. Sloped Wood Blocking Or Cant Strip
 B. Wood Blocking – Add to Maintain Minimum 100mm Above

The purpose of this drawing is to illustrate the general nature of the work. All distances and conditions are approximate and should be verified by the contractor.

<h2 style="margin: 0;">Regional District Of Nanaimo</h2> <h3 style="margin: 0;">RDN Transportation Services Building</h3> <h4 style="margin: 0;">2016 Roof Replacement</h4>		
<p>J. WATSON ROOFING CONSULTING INC. ROOFING AND WATERPROOFING CONSULTANT 224 Seafield Road, Victoria BC, V9C 1S5 Phone: (250) 391-7887 Fax: (250) 391-7887</p>		
DESIGNED: JW	SCALE:	DRAWING NUMBER:
DRAWN: MR	DATE: August 8, 2016	A-04

ROOF SECTION THROUGH LOW PARAPET WALL TYPICAL

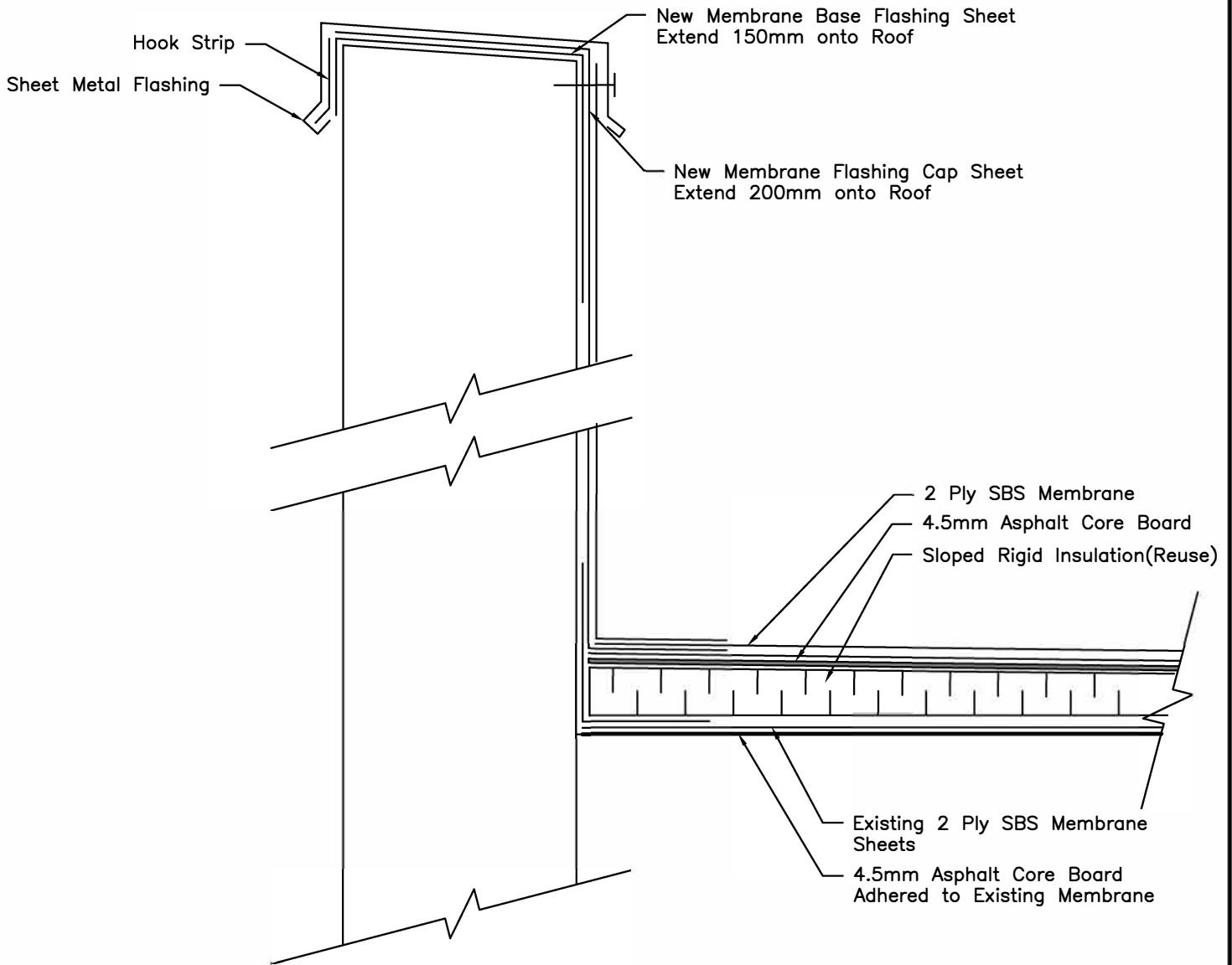

The purpose of this drawing is to illustrate the general nature of the work. All distances and conditions are approximate and should be verified by the contractor.

Regional District Of Nanaimo RDN Transportation Services Building 2016 Roof Replacement

J. WATSON ROOFING CONSULTING INC.
ROOFING AND WATERPROOFING CONSULTANT
224 Seafield Road, Victoria BC, V9C 1S5
Phone: (250) 391-7887 Fax: (250) 391-7887

DESIGNED: JW	SCALE:
DRAWN: MR	DATE: August 8, 2016

DRAWING NUMBER:
A-05

FAN CURB TYPICAL

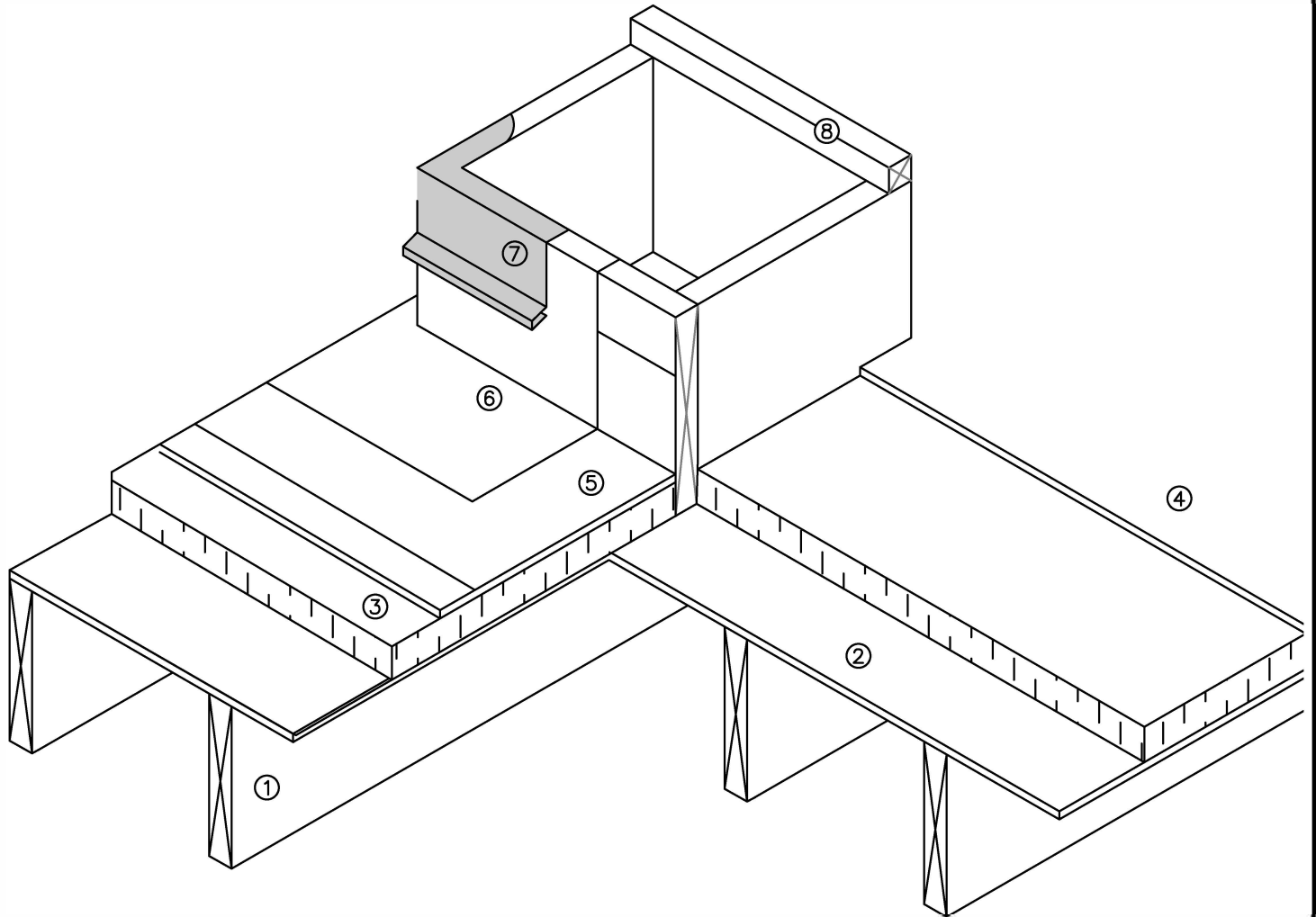

1. Wood Rafters (1" x 4" Cross Strapping Not Shown)
2. Existing Membrane (Vapour Retarder)
3. 12.5mm($\frac{1}{2}$ ") Plywood Deck
4. Existing 11mm($\frac{7}{16}$ ") Asphalt Core Board in Asphalt
5. 12.5mm Xpressboard HD Mechanically Attached
6. SBS Cap Sheet(Base Sheet On Xpress Board)
7. SBS Cap Sheet Flashing(Base Sheet Not Shown For Clarity)
8. Prefinished Metal Flashing
9. Add Additional Wood Blocking to Maintain 200mm Above Finished Surface

Note: Base Sheet Note Shown For Clarity

The purpose of this drawing is to illustrate the general nature of the work. All distances and conditions are approximate and should be verified by the contractor.

<h2 style="margin: 0;">Regional District Of Nanaimo</h2> <h3 style="margin: 0;">RDN Transportation Services Building</h3> <h4 style="margin: 0;">2016 Roof Replacement</h4>		
<p>J. WATSON ROOFING CONSULTING INC. ROOFING AND WATERPROOFING CONSULTANT 224 Seafield Road, Victoria BC, V9C 1S5 Phone: (250) 391-7887 Fax: (250) 391-7887</p>		
DESIGNED: JW	SCALE:	DRAWING NUMBER:
DRAWN: MR	DATE: August 8, 2016	A-06

EQUIPMENT SLEEPER TYPICAL

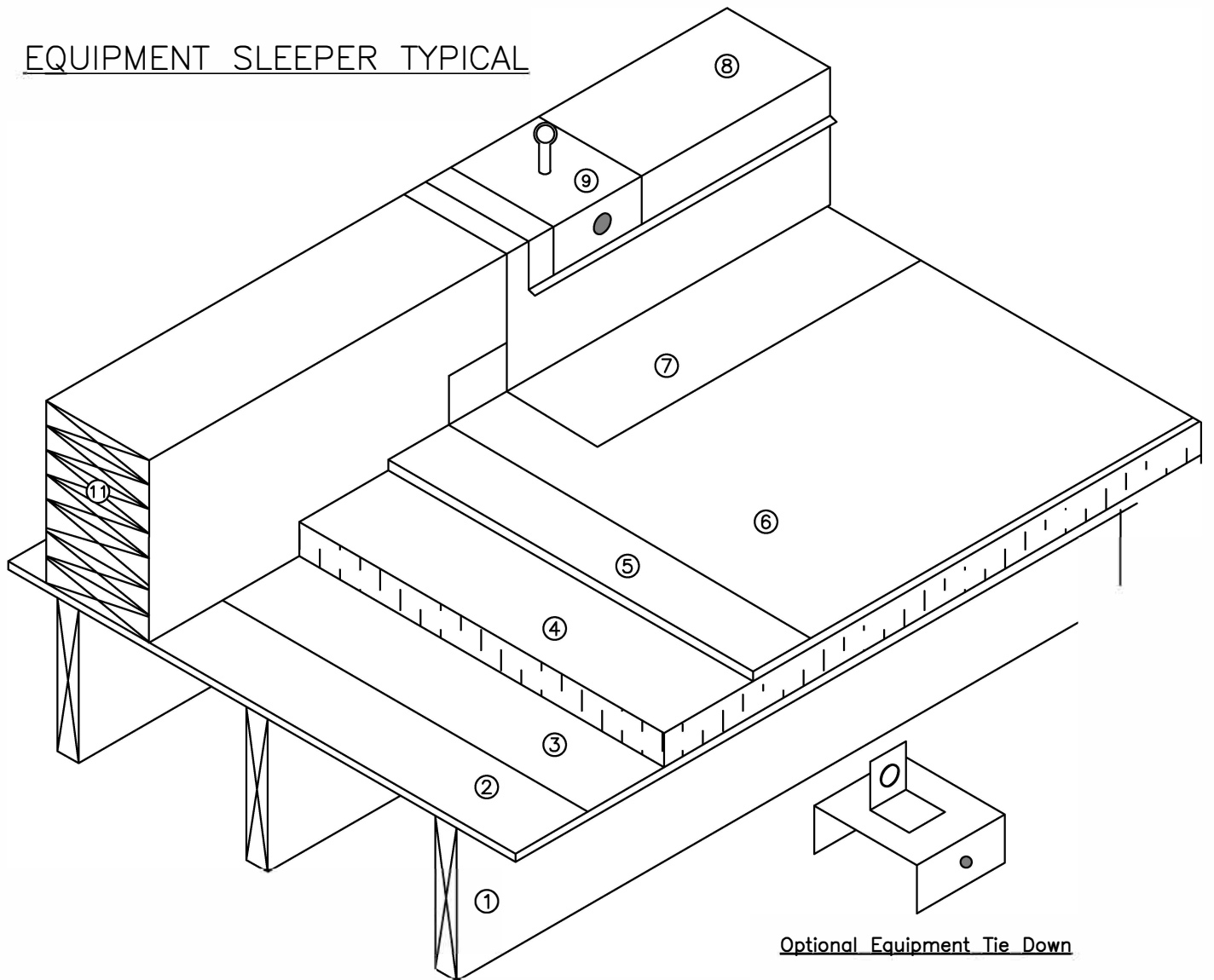

1. Wood Rafters (1" x 4" Cross Strapping Not Shown)
2. 12.5mm($\frac{1}{2}$ ") Plywood Deck
3. Existing Membrane (Vapour Retarder)
4. Sloped Polyisocyanurate Insulation
5. 4.5mm Asphalt Core Board
6. SBS Cap Sheet(Base Sheet Not Shown For Clarity)
7. SBS Cap Sheet Flashing(Base Sheet Not Shown For Clarity)
8. Prefinished Metal Flashing
9. Metal Saddle Sleeper Attachment with Lag Bolt
10. Sleeper 2"x6" Stacked or 6"x6" Timber

Optional Equipment Tie Down

The purpose of this drawing is to illustrate the general nature of the work. All distances and conditions are approximate and should be verified by the contractor.

<h2 style="margin: 0;">Regional District Of Nanaimo</h2> <h3 style="margin: 0;">RDN Transportation Services Building</h3> <h4 style="margin: 0;">2016 Roof Replacement</h4>		
<p>J. WATSON ROOFING CONSULTING INC. ROOFING AND WATERPROOFING CONSULTANT 224 Seafield Road, Victoria BC, V9C 1S5 Phone: (250) 391-7887 Fax: (250) 391-7887</p>		
DESIGNED: JW	SCALE:	DRAWING NUMBER:
DRAWN: MR	DATE: August 8, 2016	A-07

METAL PLUMBING FLASHING

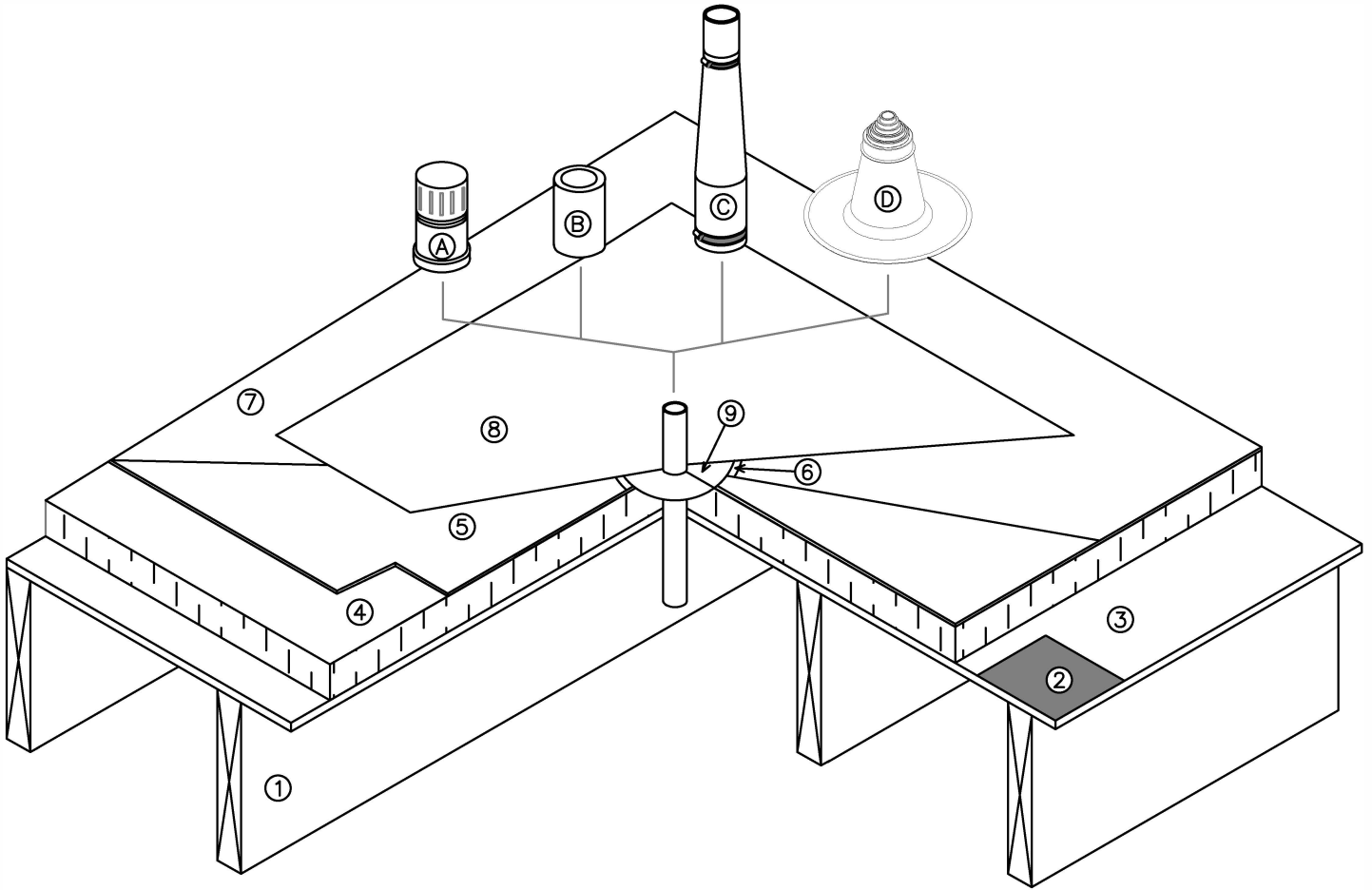

1. Wood Rafters (1" x 4" Cross Strapping Not Shown)
 2. Existing Membrane (Vapour Barrier)
 3. Sloped Rigid Insulation (Adhesive Applied)
 4. 4.5mm Asphalt Core Board In Adhesive
 5. Approved Mastic
 6. Membrane Flashing
 7. Membrane Base Sheet(Cap Sheet Not Shown For Clarity)
 8. Welded Aluminum Pipe Flashing
-
- A. Typical Aluminum Cap
 - B. Typical Lead Cap
 - C. Rubber Collar With Clamps
 - D. 5 Skin Flashing

The purpose of this drawing is to illustrate the general nature of the work. All distances and conditions are approximate and should be verified by the contractor.

Regional District Of Nanaimo RDN Transportation Services Building 2016 Roof Replacement

J. WATSON ROOFING CONSULTING INC.
ROOFING AND WATERPROOFING CONSULTANT
224 Seafield Road, Victoria BC, V9C 1S5
Phone: (250) 391-7887 Fax: (250) 391-7887

DESIGNED:

JW

SCALE:

DRAWING NUMBER:

DRAWN:

MR

DATE:

August 8, 2016

A-08

Cable Flashing On Wood Deck

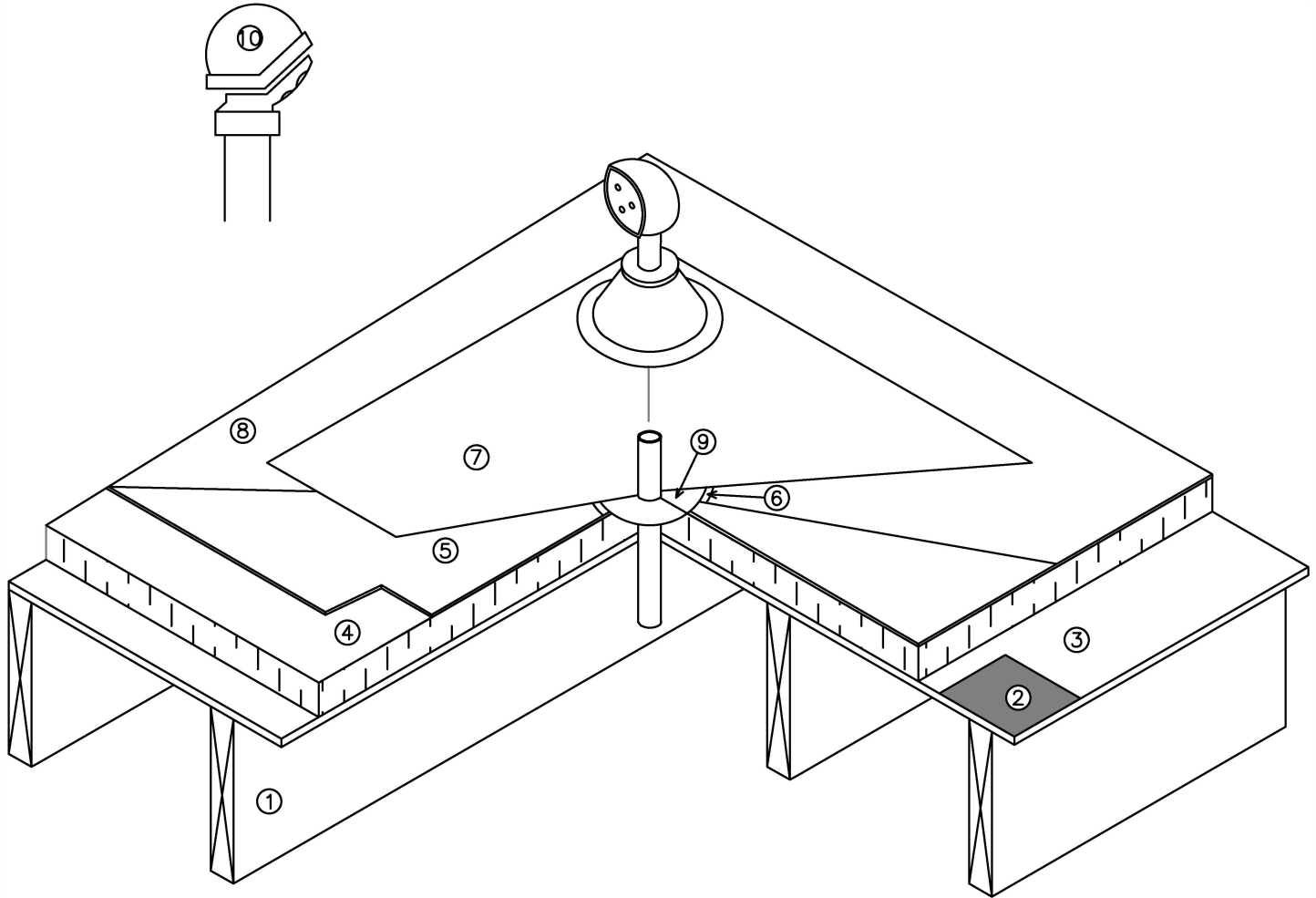

1. Wood Rafters (1" x 4" Cross Strapping Not Shown)
2. 12.5mm($\frac{1}{2}$ ") Plywood Deck
3. Existing Membrane (Vapour Barrier)
4. Sloped Rigid Insulation (Adhesive Applied)
5. 4.5mm Asphalt Core Board In Adhesive
6. Approved Mastic
7. Membrane Flashing
8. Membrane Base Sheet(Cap Sheet Not Shown For Clarity)
9. Menzies Gooseneck Flashing or Approved Equivalent

The purpose of this drawing is to illustrate the general nature of the work. All distances and conditions are approximate and should be verified by the contractor.

Regional District Of Nanaimo

RDN Transportation Services Building
2016 Roof Replacement

J. WATSON ROOFING CONSULTING INC.
ROOFING AND WATERPROOFING CONSULTANT
224 Seafield Road, Victoria BC, V9C 1S5
Phone: (250) 391-7887 Fax: (250) 391-7887

DESIGNED:

JW

SCALE:

DRAWING NUMBER:

DRAWN:

MR

DATE:

August 8, 2016

A-09

MIFAB DSA10 DUCT SUPPORT
(OR APPROVED ALTERNATIVE)

NOTE:

Do not exceed manufacturers maximum loading capacity for insulation. Space to support duct work

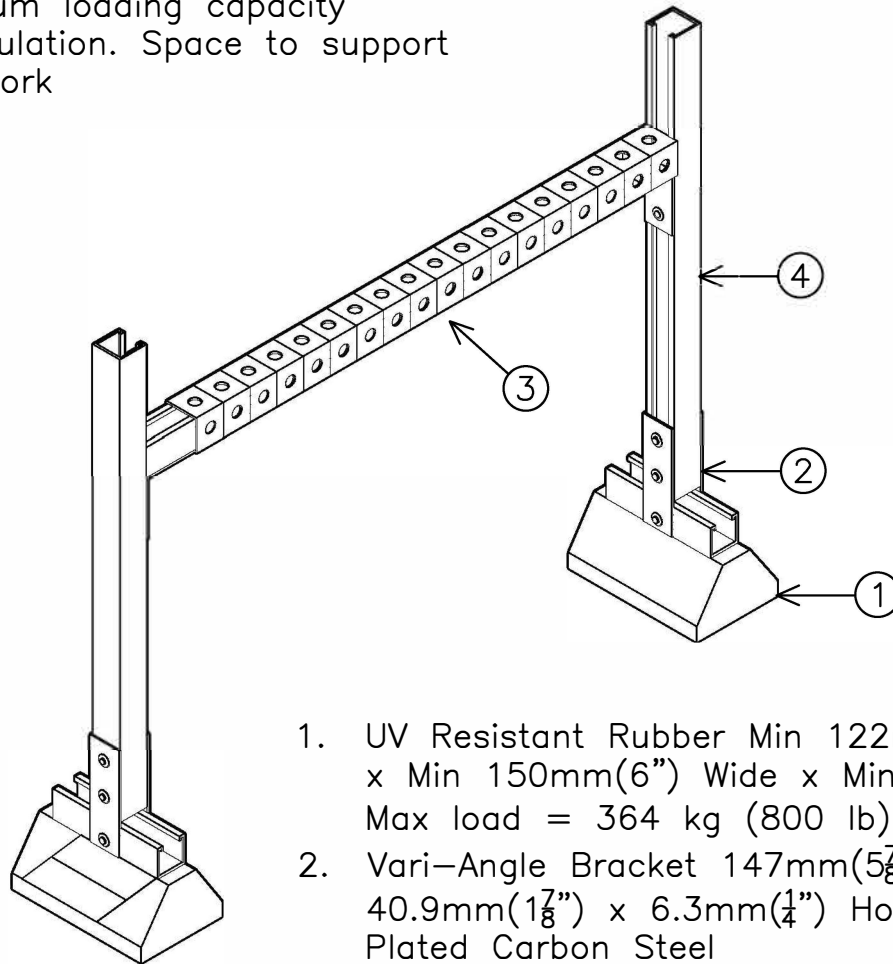

1. UV Resistant Rubber Min 122mm(4⁷/₈") High x Min 150mm(6") Wide x Min 237mm(9.6")
Max load = 364 kg (800 lb)
2. Vari-Angle Bracket 147mm(5⁷/₈") x 40.9mm(1⁷/₈") x 6.3mm(1/4") Hot Rolled, Zinc Plated Carbon Steel
3. Telescopic Crossbeam 40.9mm(1⁷/₈") x 40.9mm(1⁷/₈") 12 Gauge Galvanized Steel Channel
4. 14 Gauge Galvanized Steel Channel

The purpose of this drawing is to illustrate the general nature of the work. All distances and conditions are approximate and should be verified by the contractor.

Regional District of Nanaimo
RDN Transportation Services Building
2016 Roof Replacement

J. WATSON ROOFING CONSULTING INC.
ROOFING AND WATER PROOFING CONSULTANT
224 Seafield Road, Victoria BC, V9C 1S5
Phone: (250) 391-7887 Fax: (250) 391-7887

DESIGNED: JW	SCALE: NTS	DRAWING NUMBER: A-10
DRAWN: MR	DATE: August 8, 2016	

PARAPET DETAIL SLOPED INSULATION

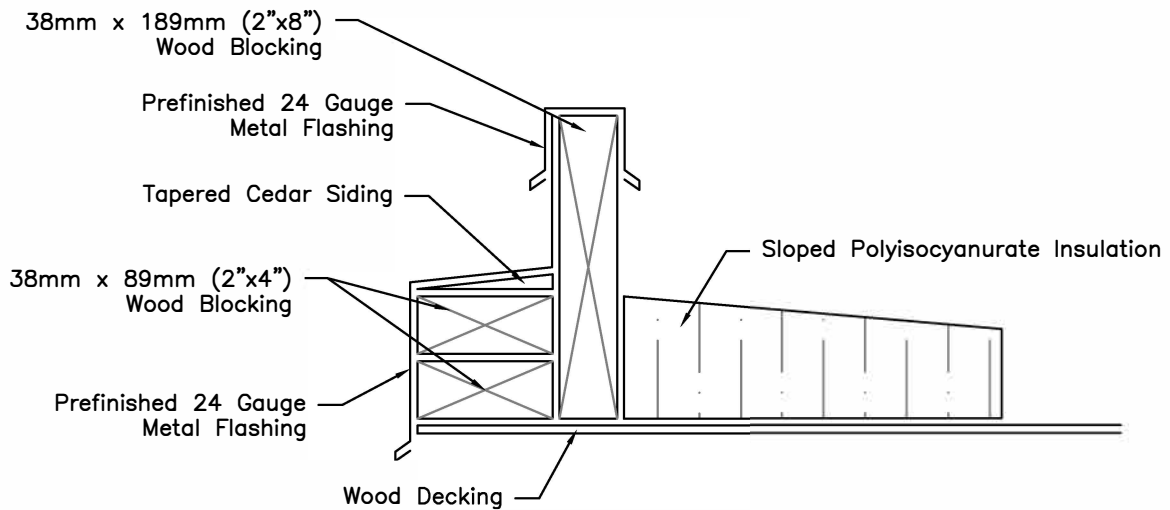

NOTE: Roof membrane not shown for clarity

The purpose of this drawing is to illustrate the general nature of the work. All distances and conditions are approximate and should be verified by the contractor.

Regional District Of Nanaimo

RDN Transportation Services Building 2016 Roof Replacement

J. WATSON ROOFING CONSULTING INC.
ROOFING AND WATERPROOFING CONSULTANT
224 Seafield Road, Victoria BC, V9C 1S5
Phone: (250) 391-7887 Fax: (250) 391-7887

DESIGNED: JW	SCALE:	DRAWING NUMBER:
DRAWN: MR	DATE: August 8, 2016	A-11