

OCEANSIDE ARENA ROOFING UPGRADE



CONSULTANTS:

MECHANICAL:

ROCKY POINT ENGINEERING LTD.
102 - 3721 SHENTON ROAD
NANAIMO BC, V9T-2H1
TEL: (250) 585-0222
FAX: (250) 585-0333

STRUCTURAL AND BUILDING ENVELOPE :
HEROLD ENGINEERING LTD.
3701 SHENTON ROAD
NANAIMO BC, V9T-2H1
TEL: (250) 751-8558
FAX: (250) 751-8559

DRAWING INDEX:

MECHANICAL:

M-0: COVER SHEET
M-1: PARTIAL ROOF PLAN

REVISION - RECORD:		
No.	DATE	DESCRIPTION
1.	JUL. 4/17	REVIEW
2.	JUL. 10/17	ISSUED FOR TENDER
3.		
4.		
5.		
6.		
7.		
8.		
9.		
10.		

KEYPLAN:

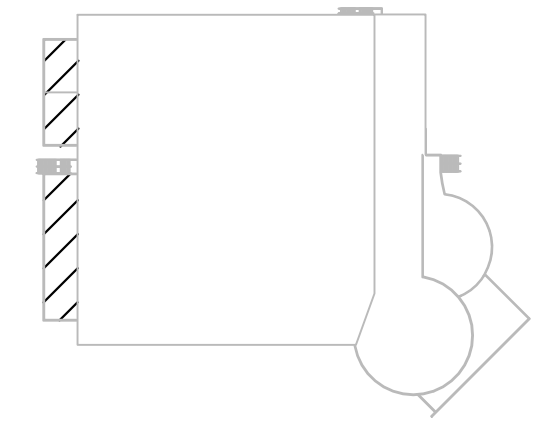

CLIENT:

ROCKY POINT
ENGINEERING LTD.
Vancouver • Langley • Victoria • Nanaimo • Kelowna • Kamloops • Nelson
Mechanical Consulting Engineers
www.rpeng.ca
NANAIMO OFFICE
#102 - 3721 SHENTON ROAD
NANAIMO, BC V9T 2H1
ph. 250.585.0222
fx. 250.585.0333

SEAL:

PROJECT STATUS:

NOT FOR CONSTRUCTION

COPYRIGHT RESERVED:
Everything shown hereon is for use on this project only and may not be reproduced without the written permission of ROCKY POINT ENGINEERING Ltd. and unless the reproduction carries their name.

PROJECT TITLE:

**OCEANSIDE ARENA
ROOFING UPGRADE**

830 Island Hwy W
Parksville, BC
V9P 2X4

CLIENT:
**REGIONAL DISTRICT
OF NANAIMO**

DRAWING TITLE:

COVER SHEET

PROJECT NUMBER:

17177-N

DRAWN: ANG

DESIGNED: MW

CHECKED: AM

DATE: JULY 2017

SCALE: 1/8" = 1'-0"

DRAWING NUMBER:

M-0

GENERAL NOTES

NOTES: 1. REFER TO BUILDING ENVELOPE PLANS BY HEROLD ENGINEERING FOR FULL SCOPE OF ROOFING WORK

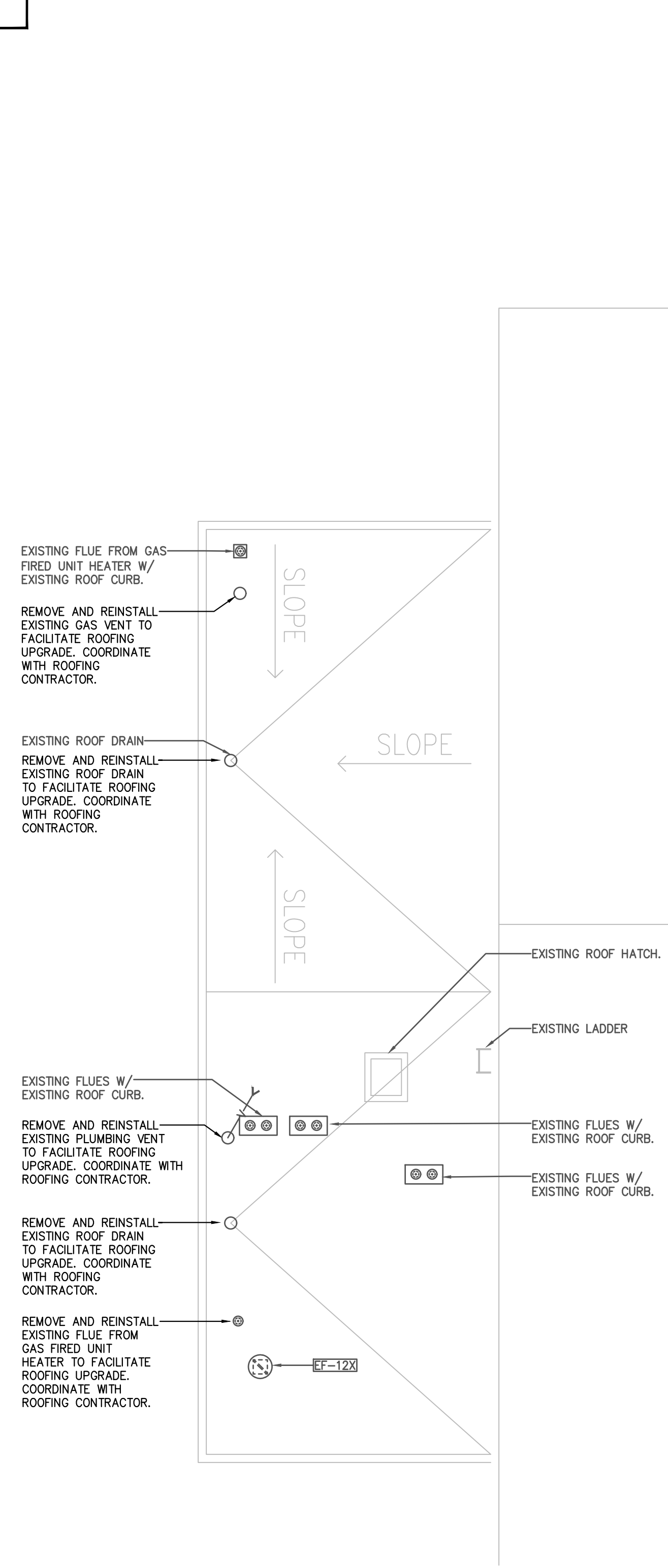

1 LOWER ROOF 1 PLAN - MECHANICAL DEMOLITION AND NEW WORK
1/8" = 1'-0"

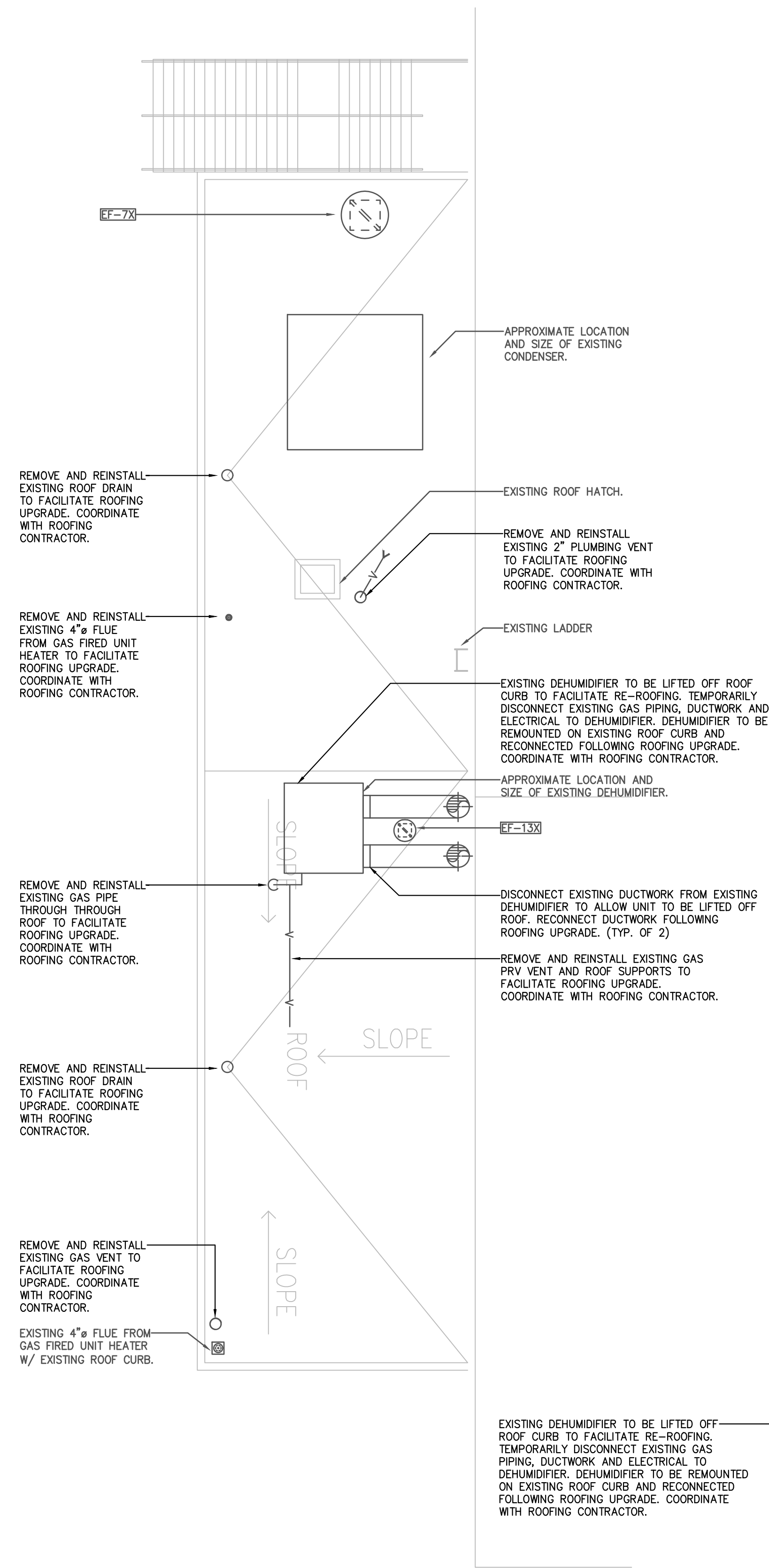

(ALTERNATE PRICE NO. 1)
2 LOWER ROOF 2 PLAN - MECHANICAL DEMOLITION AND NEW WORK
1/8" = 1'-0"



3 LOWER ROOF 1
M-1 N.T.S.



4 DEHUMIDIFIER
M-1 N.T.S.

REVISION - RECORD:		
No.	DATE	DESCRIPTION
1.	JUL. 4/17	REVIEW
2.	JUL. 10/17	ISSUED FOR TENDER
3.		
4.		
5.		
6.		
7.		
8.		
9.		
10.		

KEYPLAN:

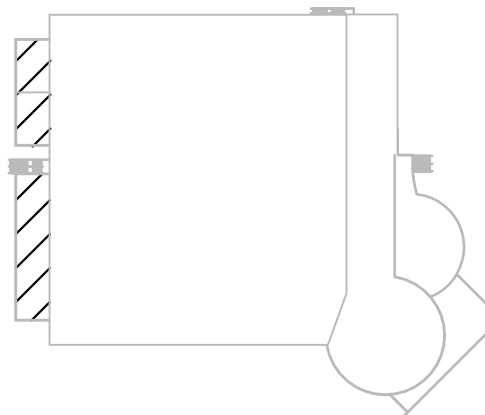

CLIENT:

ROCKY POINT ENGINEERING LTD.
 Vancouver • Langley • Victoria • Nanaimo • Kelowna • Kamloops • Nelson
 Mechanical Consulting Engineers
 www.rpeng.ca
 NANAIMO OFFICE: #102 - 3721 SHENTON ROAD NANAIMO, BC V9T 2H1
 ph: 250.585.0222
 fx: 250.585.0333

SEAL:

PROJECT STATUS:

NOT FOR CONSTRUCTION

COPYRIGHT RESERVED:
 Everything shown hereon is for use on this project only and may not be reproduced without the written permission of ROCKY POINT ENGINEERING LTD. and unless the reproduction carries their name.

PROJECT TITLE:

OCEANSIDE ARENA ROOFING UPGRADE

830 Island Hwy W
 Parksville, BC
 V9P 2X4

CLIENT:

REGIONAL DISTRICT OF NANAIMO

DRAWING TITLE:

PARTIAL ROOF PLANS

PROJECT NUMBER:

17177-N

DRAWN: ANG

DESIGNED: MW

CHECKED: AM

DATE: JULY 2017

SCALE: 1/8" = 1'-0"

DRAWING NUMBER:

M-1

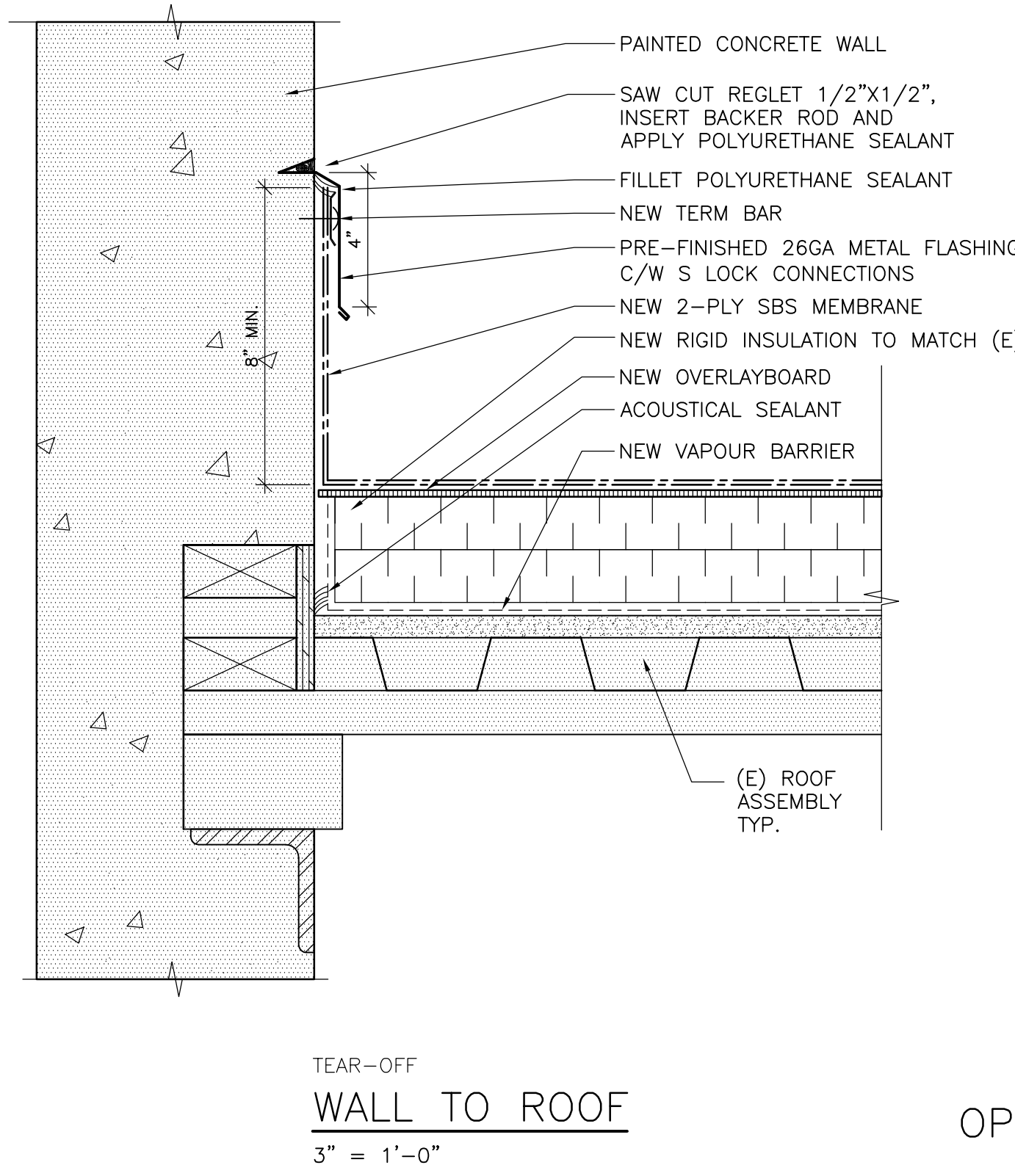
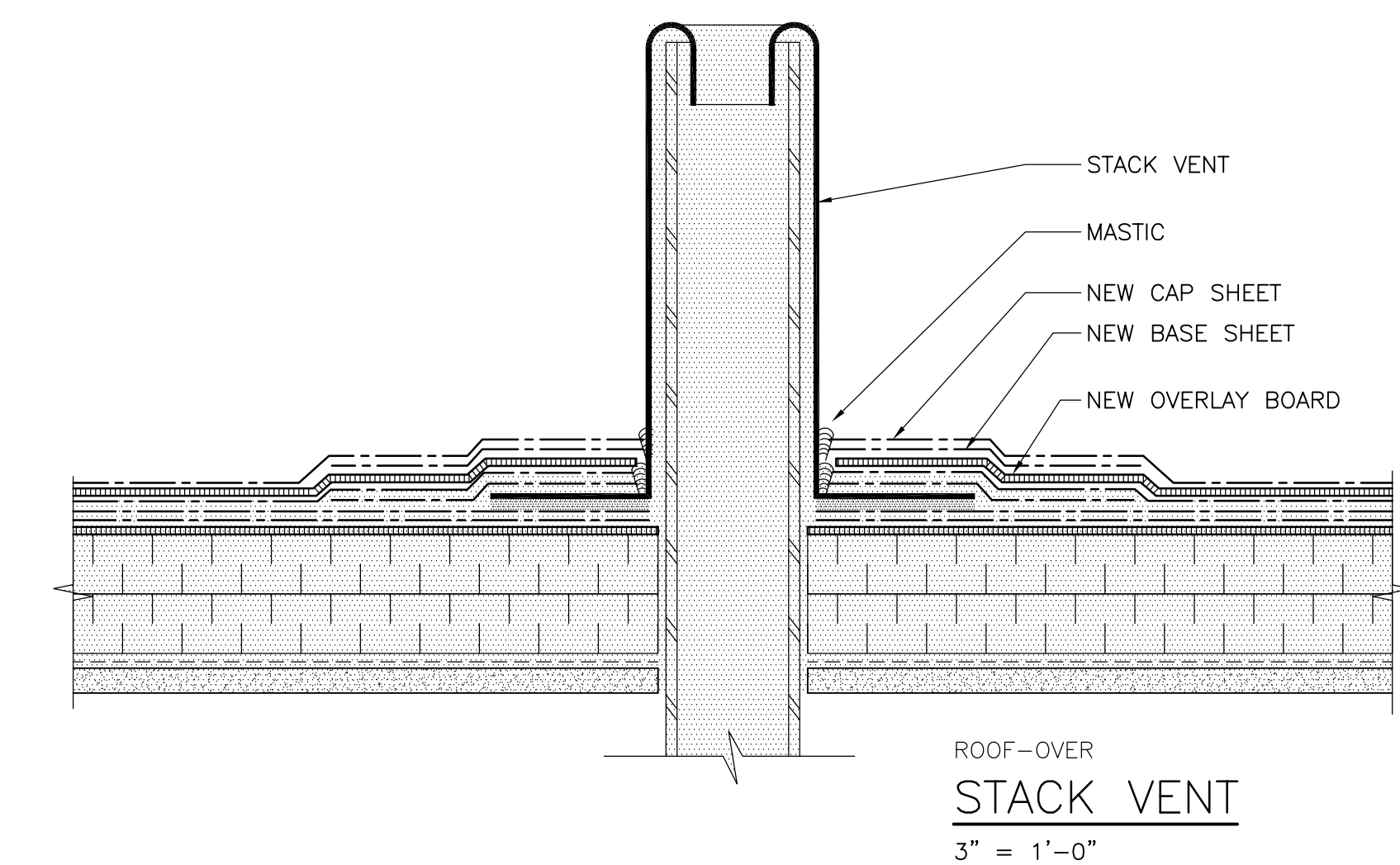
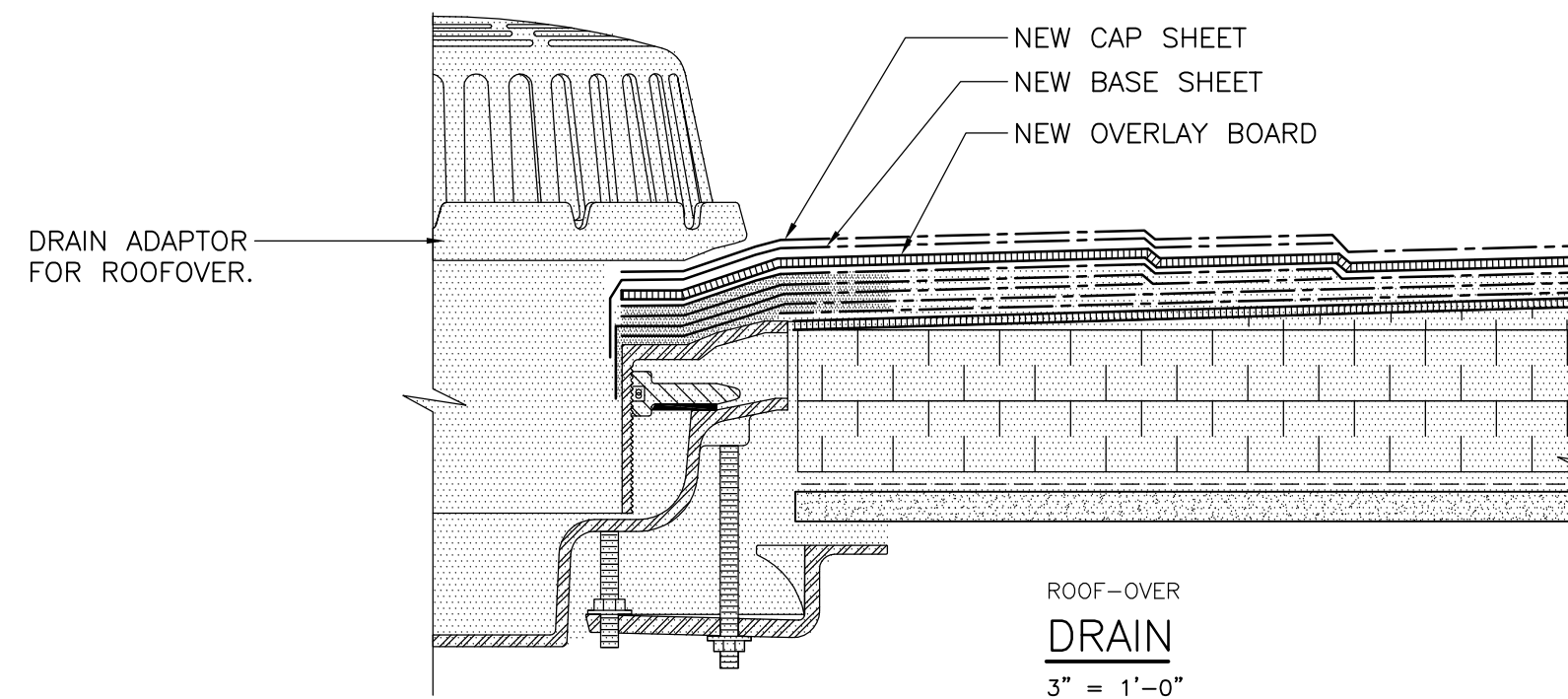
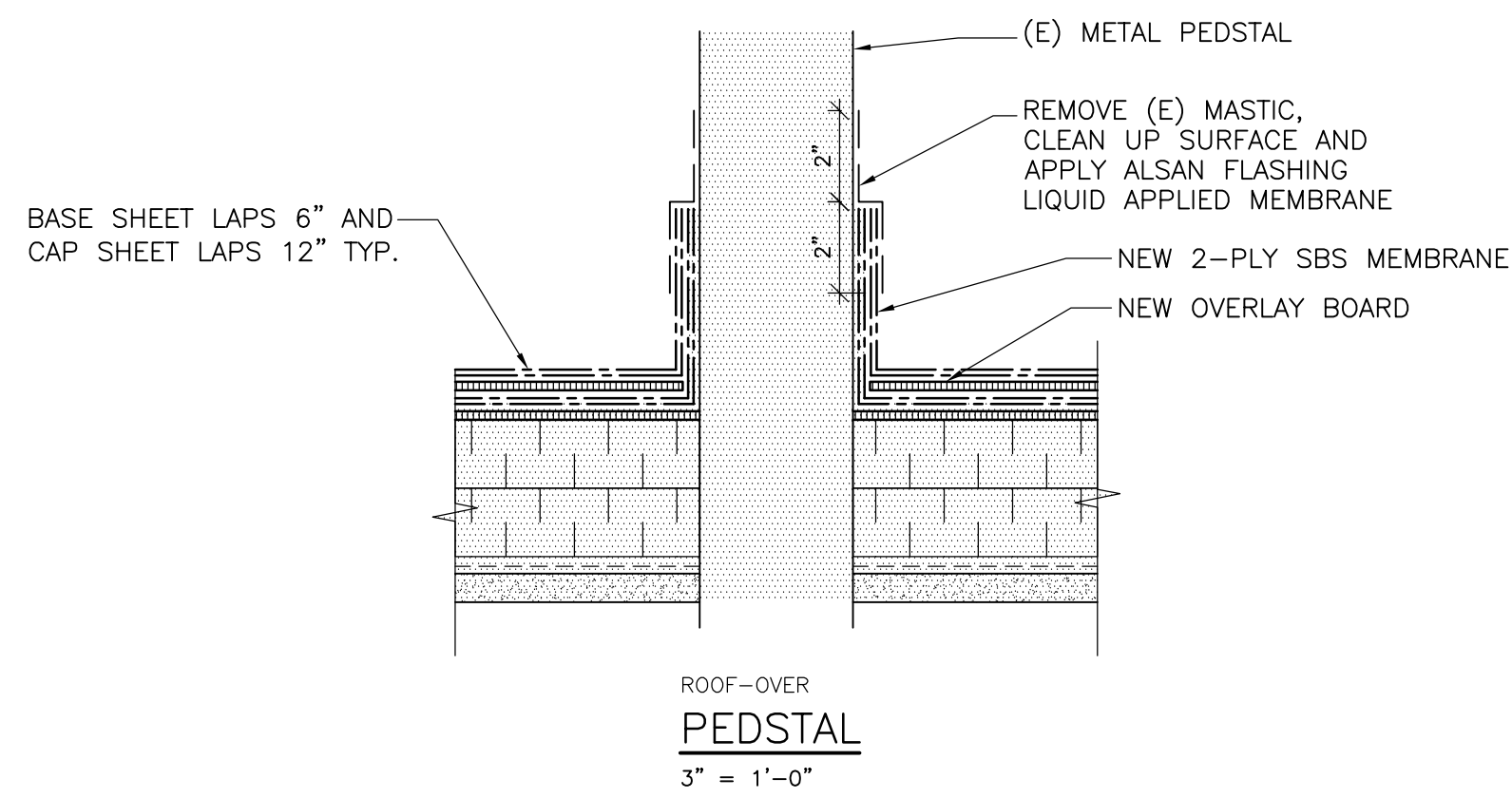

OPTION A

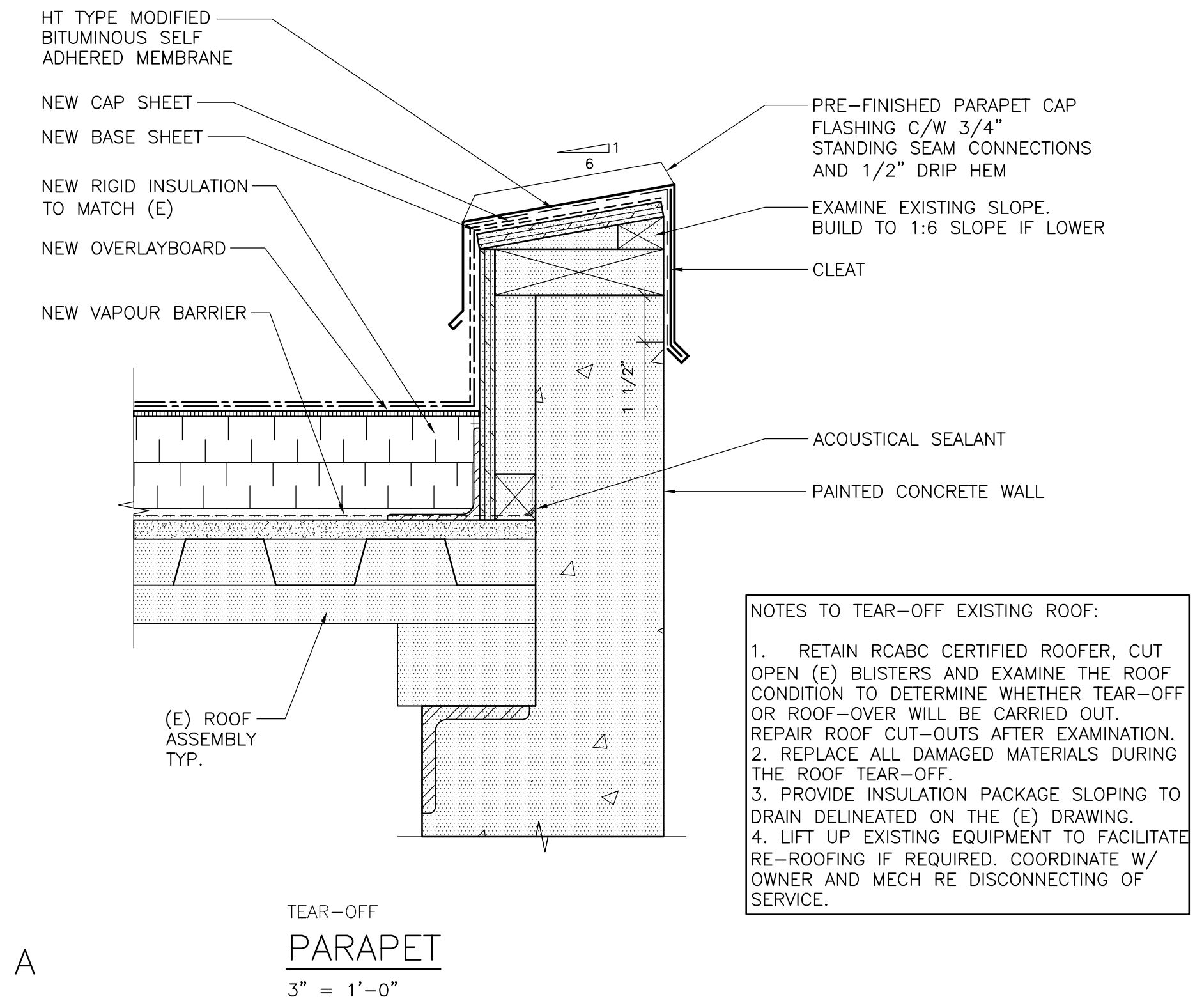

NOTES TO TEAR-OFF EXISTING ROOF:
 1. RETAIN RCABC CERTIFIED ROOFER, CUT OPEN (E) BLISTERS AND EXAMINE THE ROOF CONDITION TO DETERMINE WHETHER TEAR-OFF OR ROOF-OVER WILL BE CARRIED OUT. REPAIR ROOF CUT-OUTS AFTER EXAMINATION.
 2. REPLACE ALL DAMAGED MATERIALS DURING THE ROOF TEAR-OFF.
 3. PROVIDE INSULATION PACKAGE SLOPING TO DRAIN DELINEATED ON THE (E) DRAWING.
 4. LIFT UP EXISTING EQUIPMENT TO FACILITATE RE-ROOFING IF REQUIRED. COORDINATE W/ OWNER AND MECH RE DISCONNECTING OF SERVICE.

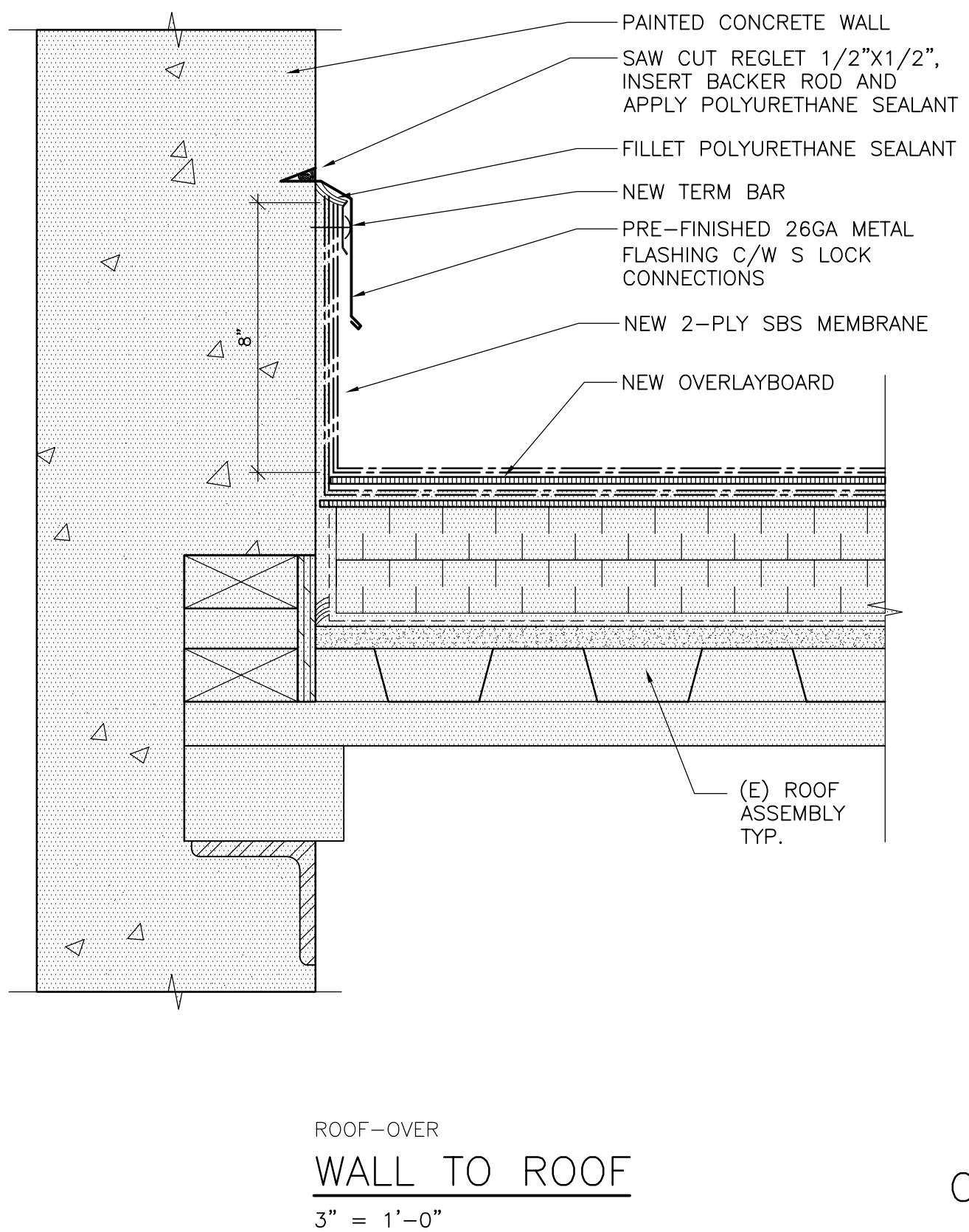

OPTION B

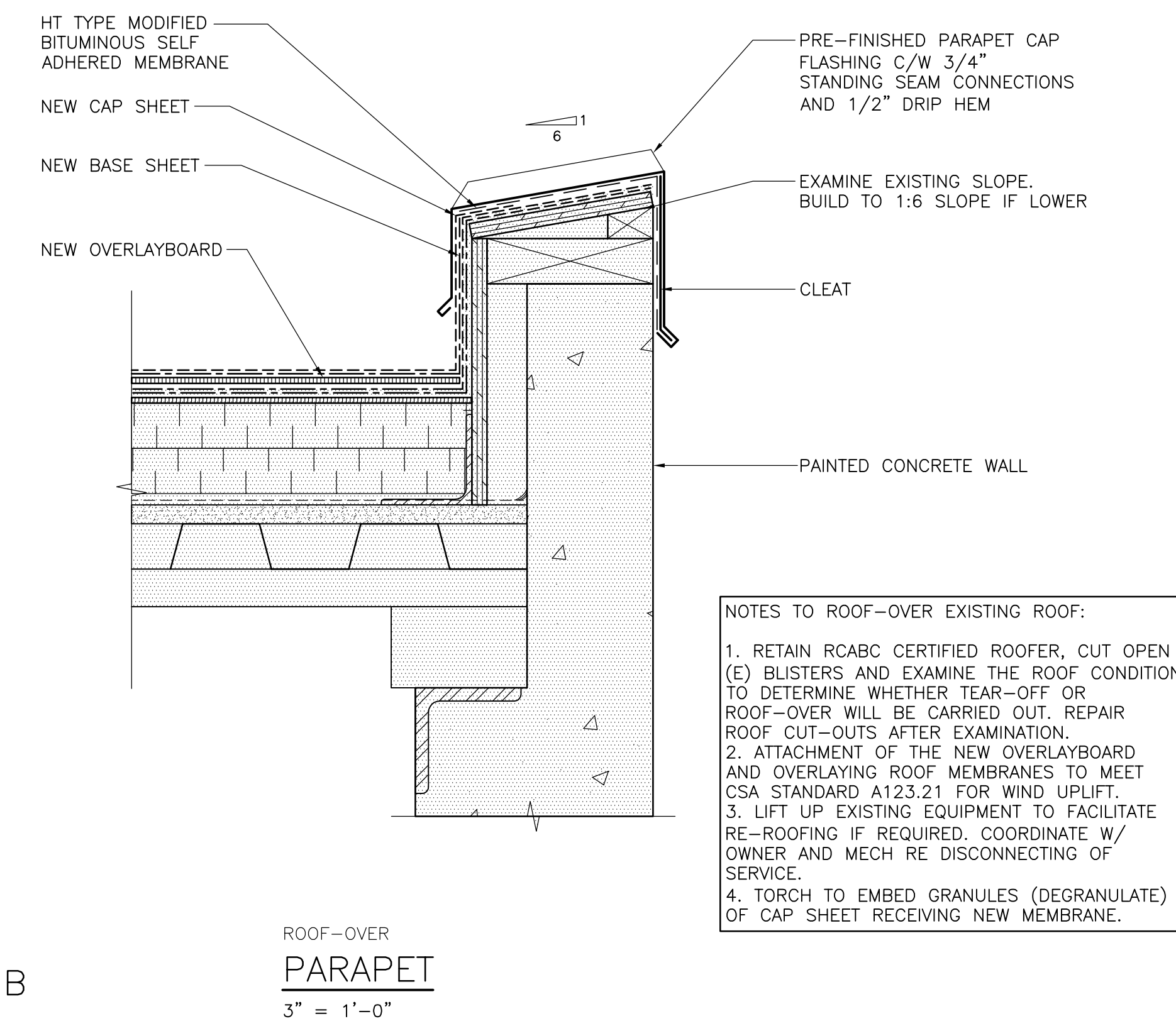

NOTES TO ROOF-OVER EXISTING ROOF:
 1. RETAIN RCABC CERTIFIED ROOFER, CUT OPEN (E) BLISTERS AND EXAMINE THE ROOF CONDITION TO DETERMINE WHETHER TEAR-OFF OR ROOF-OVER WILL BE CARRIED OUT. REPAIR ROOF CUT-OUTS AFTER EXAMINATION.
 2. ATTACHMENT OF THE NEW OVERLAYBOARD AND OVERLAYING ROOF MEMBRANES TO MEET CSA STANDARD A123.21 FOR WIND UPLIFT.
 3. LIFT UP EXISTING EQUIPMENT TO FACILITATE RE-ROOFING IF REQUIRED. COORDINATE W/ OWNER AND MECH RE DISCONNECTING OF SERVICE.
 4. TORCH TO EMBED GRANULES (DEGRANULATE) OF CAP SHEET RECEIVING NEW MEMBRANE.

ISSUES		
No.	DATE	ISSUED FOR
1	2017.06.27	REVIEW
2	2017.07.06	CLIENT REVIEW

SUB CONSULTANT

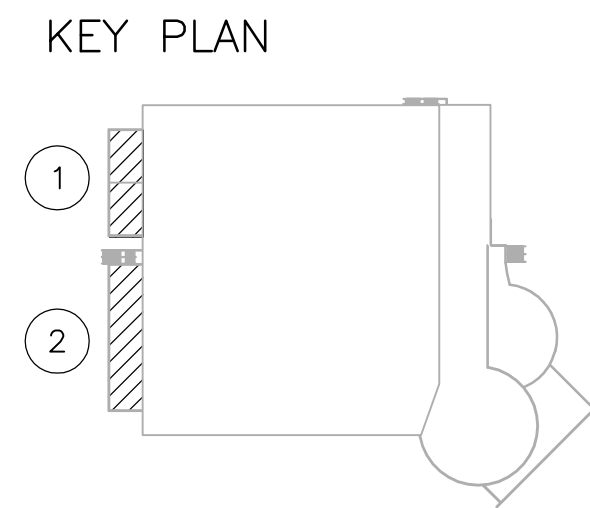

OCEANSIDE ARENA ROOFING REPLACEMENT

830 ISLAND HWY W PARKSVILLE, BC

HEROLD ENGINEERING
 3701 Shenton Rd, Nanaimo, BC V9T 2H1
 Tel: 250-751-8558 Fax: 250-751-8559
 Email: mail@heroldengineering.com

©Copyright reserved. This drawing remains the exclusive property of Herold Engineering Limited and may not be reused or reproduced without written consent of Herold Engineering Limited.

DETAILS NOTES	
DESIGNED	ENGINEER'S SEAL
DESIGN REVIEW	JK
DRAFTED	VW
DRAFTING REVIEW	GB
PROJECT No.	CLIENT DRAWING No.
0417-059	n/a
SCALE	PERMIT No.
AS SHOWN	n/a
HEL DRAWING No.	REVISION
BE101	